



	EMPLOYEE ONLY 218 sf	3.7%
	STORAGE 425 sf	7.3%
	UTILITY 468 sf	8.1%
	CONVENIENCE ONLY 1,057 sf	18.2%
	RESTAURANT ONLY 3,477 sf	59.9%
	RESTAURANT & CONVENIENCE 167 sf	2.8%
TOTAL GROSS AREA 5,812 sf		100%



FLOOR PLAN
SCALE: N.T.S.

Rick
Z
Smith

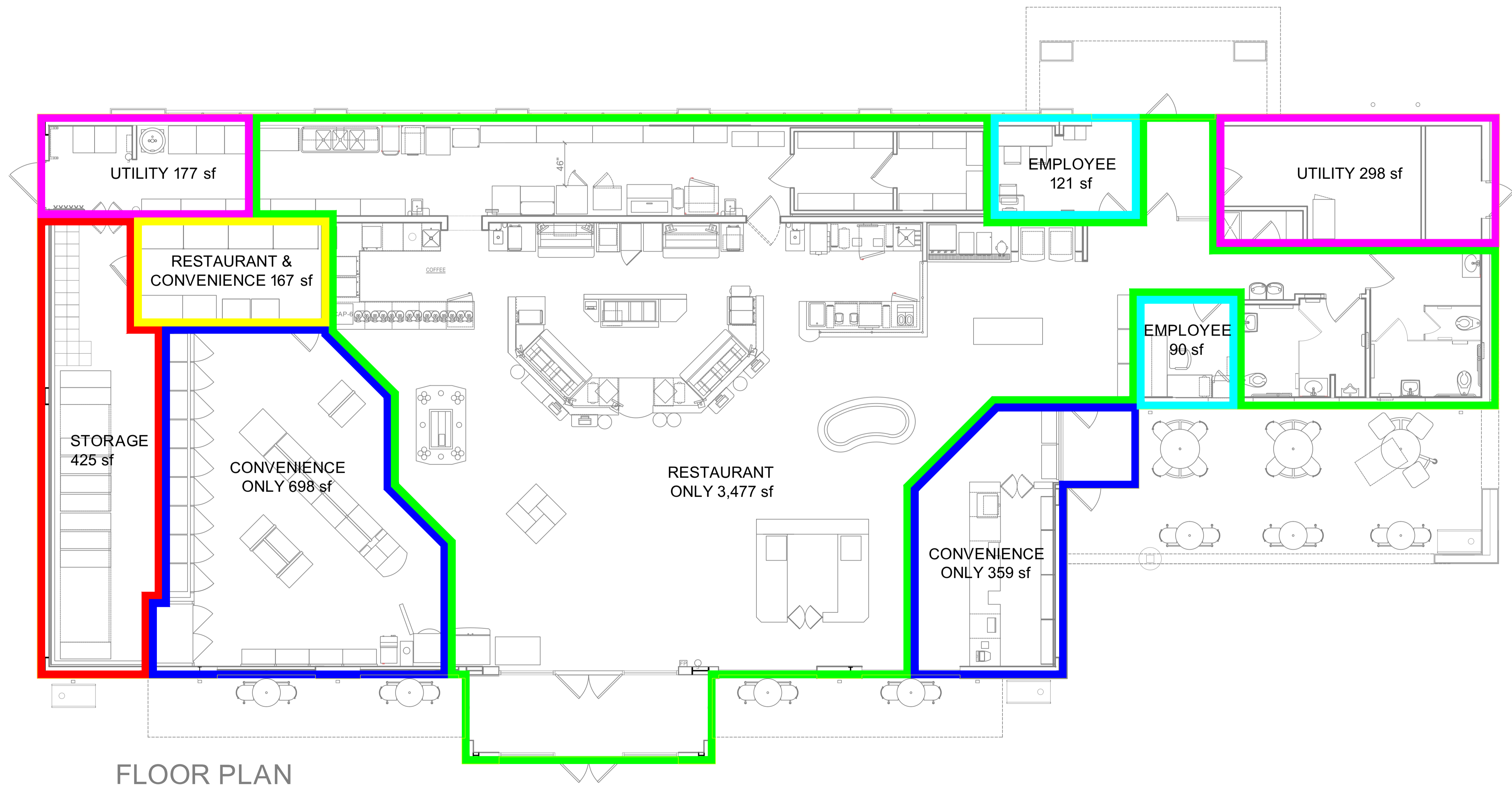
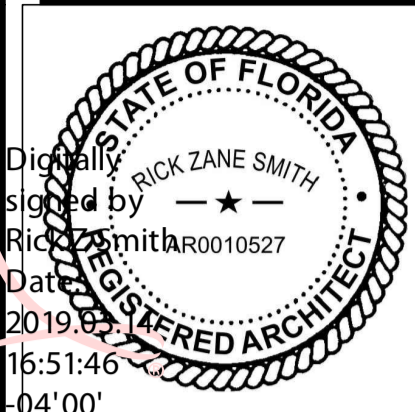

PROJECT	2180491
DATE	03/05/2019
SCALE	N.T.S.

PROJECT NAME	WAWA Store
	W. Atlantic Blvd. & Andrews Ave.
	Pompano Beach, FL
SHEET TITLE	AREA SUMMARY



Cuhaci & Peterson
Architects Engineers Planners

Florida Corporate Certificate #A/C006026
1925 Prospect Avenue, Orlando, FL 32814
Ph: 407.661.9100 • Fax: 407.661.9101
www.cpa.com

COPYRIGHT (C) - All reports, plans, specifications, computer files, field data, notes and other documents are instruments of service prepared by Cuhaci & Peterson; instruments of service remain the property of Cuhaci & Peterson. Cuhaci & Peterson shall retain all common law, statutory and other reserved rights, including the copyright therein. Any use or reproduction of this document without written permission from Cuhaci & Peterson is a violation of Federal copyright laws.